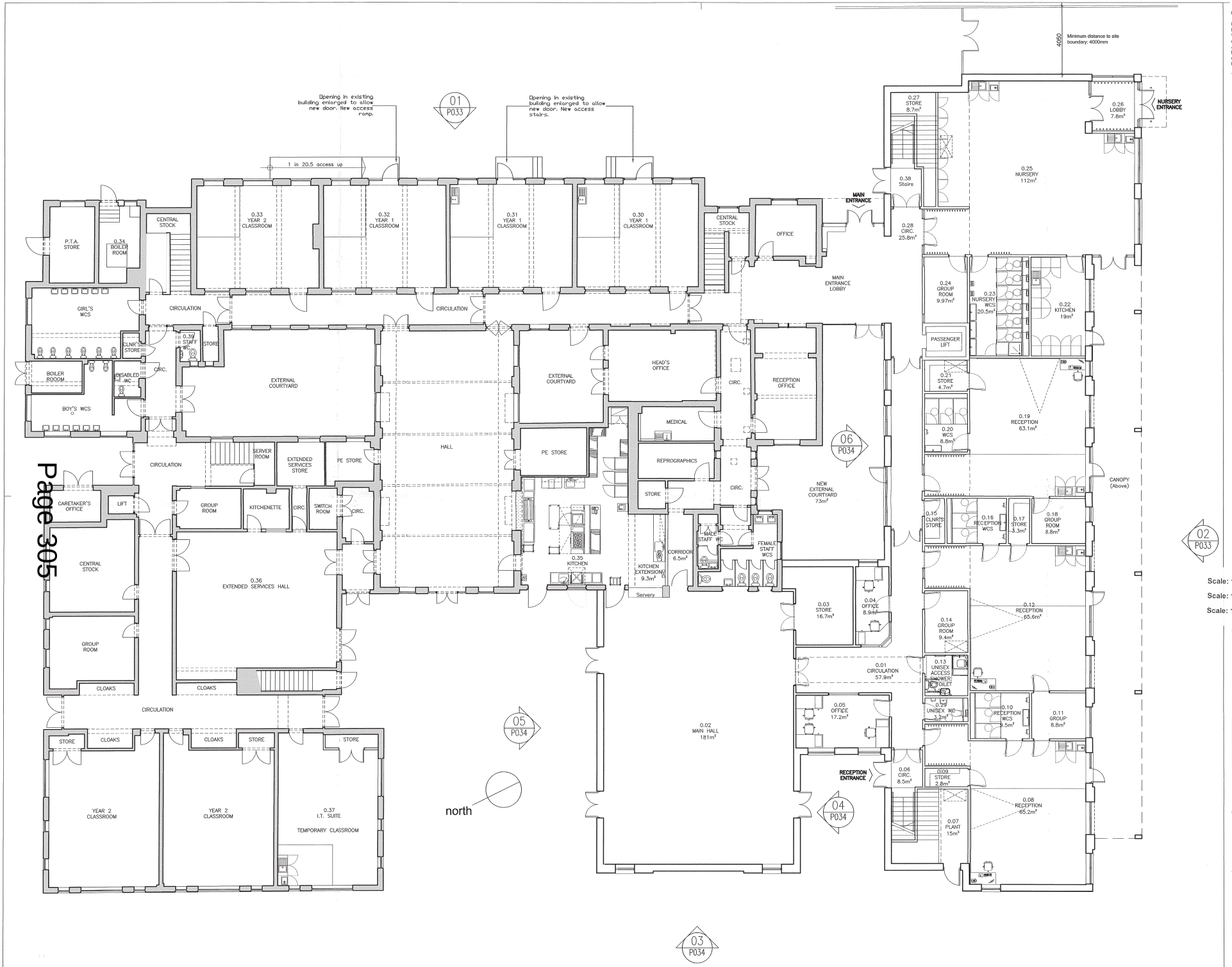

NOTES:

Report all discrepancies, errors and omissions
Do not scale from this drawing.
Verify all dimensions on site before commencing any work or preparing shop drawings.
All materials, components and workmanship are to comply with all the relevant British Standards, Codes of Practice, and appropriate manufacturers recommendations that from time to time shall apply.
For all specialist work, see relevant drawings.

This drawing and design are copyright of PELLINGS LLP

Existing Building
Proposed Building

PLANNING

Rev	Date	Description	Name
A	22/5	Reissued for planning.	BB GB

Scale: 1:100
Scale: 1:50
Scale: 1:20

Pellings

Pellings LLP
24 Widmore Road Bromley Kent BR1 1RY
t 020 8460 9114 f 020 8313 0019 e bromley@pellings.co.uk
www.pellings.co.uk
Architecture & Planning ■ Building Surveying ■ Project Management ■ Cost Consultancy ■ CDM Co-ordination

CLIENT
LONDON BOROUGH OF MERTON

PROJECT
POPLAR PRIMARY SCHOOL

TITLE
GROUND FLOOR PLAN
PROPOSED
-

DATE	SCALE	DRAWN
5.4.13	1-100 @A1	GB

DRAWING No.
752 001 P030 A

This page is intentionally left blank